



NEW WORK FELLOWSHIP out of the box

Collected items can be dropped off in the Commons
Mon-Fri: 9am - 4pm & Sunday until 12:30pm

DEADLINE FOR COLLECTION IS SUNDAY, AUGUST 14th

FOOD ITEMS:

- | | |
|--|--|
| <input type="checkbox"/> Individual Goldfish packs | <input type="checkbox"/> Individual mac & cheese |
| <input type="checkbox"/> Individual bags chips/popcorn | <input type="checkbox"/> Vienna sausages |
| <input type="checkbox"/> Individual applesauce cups | <input type="checkbox"/> Microwavable Chef Boy R Dee |
| <input type="checkbox"/> Pudding cups | <input type="checkbox"/> Individual ramen noodles |
| <input type="checkbox"/> Individual packs of gummies | <input type="checkbox"/> Tuna & cracker packs |
| <input type="checkbox"/> Granola bars | <input type="checkbox"/> Slim Jims/beef jerky |
| <input type="checkbox"/> Cereal bars | <input type="checkbox"/> Individual packs of cookies |
| <input type="checkbox"/> Individual oatmeal packs | <input type="checkbox"/> Crispy rice treats |
| <input type="checkbox"/> Pop-Tarts | <input type="checkbox"/> Snack cakes |
| <input type="checkbox"/> Individual raisin packs | <input type="checkbox"/> Peanut butter cracker packs |
| <input type="checkbox"/> Ben's Original Ready Rice Pouches | <input type="checkbox"/> Cheese sandwich cracker packs |

REQUESTED RESOURCE ITEMS:

- ☐ Flip flops - kid & adult sizes
- ☐ Boys and girls shirts - kid sizes
- ☐ Boys and girls shorts - kid sizes
- ☐ Boys and girls underwear - kid sizes
- ☐ Boys and girls socks - all sizes
- ☐ Coats - kid sizes
- ☐ Coats - adult size S-XL
- ☐ Combs & brushes
- ☐ Mens underwear S-XL
- ☐ Men/Boys shorts size 14/16-38
- ☐ Womens leggings S-XXL
- ☐ Womens underwear size 7-8;10-12;14-16

IN PARTNERSHIP WITH
Christian County Schools
Weekend Backpack Program

AND

Christian County
Resource Centers

LET'S GO
NEW WORK

EASTERN
KENTUCKY
flood relief

IN PARTNERSHIP WITH



**We will be collecting items for
EKY Flood Relief in the Adult Hallway.**
Water will be collected outside under the left awning.

WE WILL BE COLLECTING
THE FOLLOWING ITEMS FOR
EASTERN KENTUCKY FLOOD VICTIMS:

- ☐ Cases of water
- ☐ Jugs of water
- ☐ Diapers
- ☐ Baby wipes
- ☐ Baby formula
- ☐ Gatorade/Powerade
- ☐ Cleaning supplies
- ☐ Ready-to-eat food items

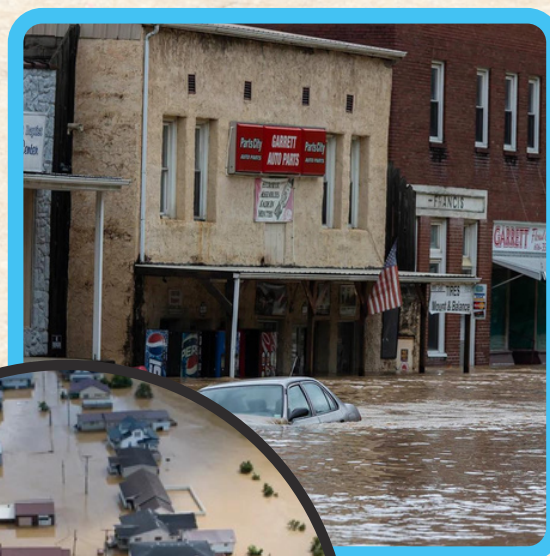

Missions
NEW WORK FELLOWSHIP

5050 Canton Pike
Hopkinsville, KY 42240
(270) 887-0989